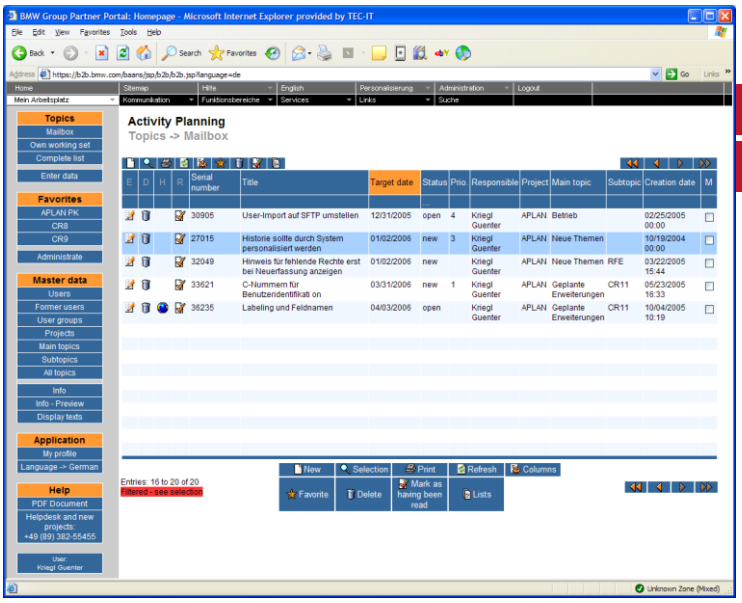

Plantivity

Web-based Collaboration

Distributed Teamwork

Distribute Task and Track Activities

A Web-based Collaboration Tool in use by BMW AG Munich - Germany

Plan Activities & Track Issues

Plantivity offers a competitive edge by facilitating distributed teamwork with task planning and issue tracking features.

Both project managers and team members, regardless of their location, benefit from a central database storing job-related task or issue descriptions in a structured way.

Traceability Included

Distributed teamwork is automatically in-line with possible auditing requirements. Once an issue or activity was entered in *Plantivity* each change is recorded on a per-user base.

Customizable Organizational Structure

Users are assigned to workgroups on demand. The organizational structure of task and activities within such workgroups are predefined by project managers. Team members are still able to classify tasks on a more detailed level.

Easy-to-Use Web-Interface

Only a web-browser is needed to work with *Plantivity*. No additional client-software or plug-ins is required.

Users may adjust the user interface to meet their personal requirements. Powerful search and reporting functionality assist daily work.

BMW AG

BMW Group and its suppliers work closely in the areas of research, development, production and marketing.

Team-members are usually spread over different BMW facilities and numerous 1st, 2nd and 3rd tier partners.

Distributed teamwork like this strongly increases communication requirements. Conventional methods (like email or spreadsheets) used for coordinating tasks in such a scenario prove ineffective very quickly.

Plantivity enhances communication by offering

- *guaranteed security and confidentiality*
- *structured information*
- *traceability*
- *and automatic archiving functionality*

Plantivity is available as central task-store integrated seamlessly into the B2B-portal of the BMW Group.

BMW employees as well as external partners take advantage of the application. All information is available via a web-browser. Suitable security measures ensure that information of unrelated workgroups is shielded from each other. Participating users benefit from the undiminished traceability features built into *Plantivity*.

BMW AG
Munich, Germany

www.bmw.com
www.mini.com
www.rolls-roycemotorcars.com

Details available from TEC-IT

TEC-IT Datenverarbeitung GmbH
Hans-Wagnerstrasse 6
A-4400 Steyr, Austria/Europe

T ++43 (0)7252 72720
F ++43 (0)7252 72720 77
office@tec-it.com
www.tec-it.com

© by TEC-IT Datenverarbeitung GmbH
This document is no technical specification and is for informational purposes only / Dieses Dokument stellt keine technische Spezifikation dar und dient ausschließlich zur Information. Trademarks: • SAP, R/3, ABAP, SAPscript are trademarks or registered trademarks of SAP AG in Germany (and in several other countries) • Microsoft®, Windows®, Microsoft Word®, Microsoft Excel®, Microsoft InfoPath®, Microsoft SharePoint®, ActiveX® are registered trademarks of Microsoft Corporation. • PCL® is a registered trademark of the Hewlett-Packard Company. • PostScript® is a registered trademark of Adobe Systems Inc. • UNIX® is a registered trademark of The Open Group. • Linux® is the registered trademark of Linus Torvalds in the U.S. and other countries. • Mac and Mac OS are trademarks of Apple Inc., registered in the U.S. and other countries. • All other products mentioned are trademarks or registered trademarks of their respective companies.